

Mennie Family

Index

Section 1: Mennie Family Tree

- Names and identification number of each descendant of John Mennie [38] and Isabella *Bisset* Mennie [39]. Each new generation is indented. It should be noted that the tree is not complete. It contains only those members for which there is a photo or other documentation.

Note on Organization of the Family Tree:

1. Each person has been designated a number which correlates to their position on the family tree. The first two identified members of the family are each given a number. Each consecutive child is then given a letter to the end of that number. For example, the first child is 1-2a, the second child is 1-2b, and so on. The numbering system continues with each new generation being given an additional letter signifying their position within the tree.
2. Each spouse of a direct descendant is designated with Sp. for Spouse. For example, if they are married to the third child in the family tree, they would be numbered as, "1-2c.Sp." If they have more than more spouse, it will be denoted by a number after the Sp. "1-2c.Sp.2."

If an individual in this family tree is connected to another family associated with the project, that person's identification number will change in their second tree.

Section 2: Family photographs and archival documents

- Includes photographs and source documents related to each family member.

Section 1: Mennie Family Tree

John Mennie [38]

m. Isabella *Bisset* Mennie [39]

- A. William Mennie [38-39a]
- B. Archibald Mennie [38-39b]
 - m. Matilda *Zwicker* Mennie [38-39b.Sp.]
 - a. Grace *Mennie* Johnston [38-39bc]
- C. Mary Ann *Mennie* Moore [38-39c]
 - m. Thomas Moore [38-39c.Sp.]
 - a. William Moore [38-39ca]
 - m. Barbara *McLeod* Moore [38-39ca.Sp.]
 - 1. Margueritte *Moore* Holden [38-39caa]
 - 2. Mary *Moore* Will [38-39caab]
 - 3. William Donald Moore [38-39caac]
 - b. Frederick Moore [38-39cb]
 - c. Catherine *Moore* Smith [38-39cc]
 - m. _____ Smith
 - 1. Margaret *Smith* Evenden [38-39cca]
 - d. Thomas Moore [38-39cd]
 - e. Minnie *Moore* Hern [38-39ce]
 - f. Robert Moore [38-39cf]
 - 1. John Thomas Moore [38-39cfa]
 - g. Jessie *Moore* Walz [38-39cg]
- D. John Mennie [38-39d]
 - m. Christina *Erskine* Mennie [38-39d.Sp.]
 - a. _____ Mennie [38-39da]
 - b. _____ Mennie [38-39db]
 - c. Andrew Mennie [38-39dc]
- E. Alexander Mennie [38-39e]
 - m. Margaret *Hamilton* Mennie [38-39e.Sp.]
 - a. Archibald Mennie [38-39ea]
 - b. Jessie Mennie [38-39eb]
 - c. John Mennie [38-39ec]

Section 2: Family photographs and archival documents

This table contains the above listed family members and links to related photographs and documents. Please click the blue highlighted number in the “Record Number” column to view each record. You can also scroll through all the photographs and documents [here](#).

Suggestion: The easiest way to locate an individual is by looking for their specific family number (e.g., 38-39cca).

Record Number	Record Type	Name(s) of associated family	Tree Number	Notes related to record
ph958	Photo	Jessie Mennie	38-39eb	Dressed in nurse uniform
ph959	Photo	William Mennie	38-39a	Portrait photograph. Taken between 1898-1905 by photographer W.A.Martel & Son who worked in Morden, Manitoba.
ph960	Photo	Archibald Mennie	38-39b	Portrait photograph. From reverse "Jan 15th 1910 A. B. Mennie". Photographer: A.L.Hardy, Kemptville, N.S.
ph961	Photo	Alexander Mennie	38-39eb	Portrait photograph. From St. Marys Museum.
ph962	Photo	Matilda Zwicker Mennie Archibald Mennie	38-39b.Sp. 38-39b	Couple standing outside, snow on the ground
ph963	Photo	Grace Mennie Johnston	38-39bc	Portrait photograph
ph964	Photo	William Moore Barbara McLeod Moore	38-39ca 38-39ca.Sp.	Portrait photograph. Photographer W.A. Martel, Winnipeg, Manitoba.
ph965	Photo	Minnie Moore Hearn Gary Moore	38-39ce 38-39cf	Standing outside. Taken likely at parent's home Treacy Street St Marys Ontario.
ph966	Photo	Gary Moore	38-39cf	Portrait photograph. Photographer: Webster, St. Marys, Ontario.
ph967	Photo	Andrew (Roy) Mennie	38-39dc	Portrait photograph, as a young boy. Photographer: Arthur, Detroit.
ph968.1	Photo	Fred Moore	38-39cb	On reverse "This is in front of motor court"
ph968.2	Photo	Wife of Fred Moore	38-39cb.Sp.	Standing outside in front of a house
ph969	Photo	William Moore	38-39cac	On reverse "William Donald Moore age 4 months, Dec 17/18"

ph970	Photo	Unidentified group of Mennie children		On reverse "Dear aunt Mary, Wishing you a Merry Christmas and a happy new year, Willie, Arthur, and Colin."
ph971	Photo	Unidentified Moore child		Toddler age, sitting in a chair in a photo studio
ph972	Photo	Margaret Smith Evenden	38-39cca	As a baby, in a photo studio. Photographer: Andrews; Hamilton, Ontario.
ph973	Photo	Jack Moore	38-39cfa	As a baby, in a rocking chair
ph974	Photo	Unidentified group of Mennie children		A young girl, toddler, and a baby; taken in a portrait studio.

Mennie Photographs and Documents



ph0958 Jessie Mennie 38-39eb. (likely)

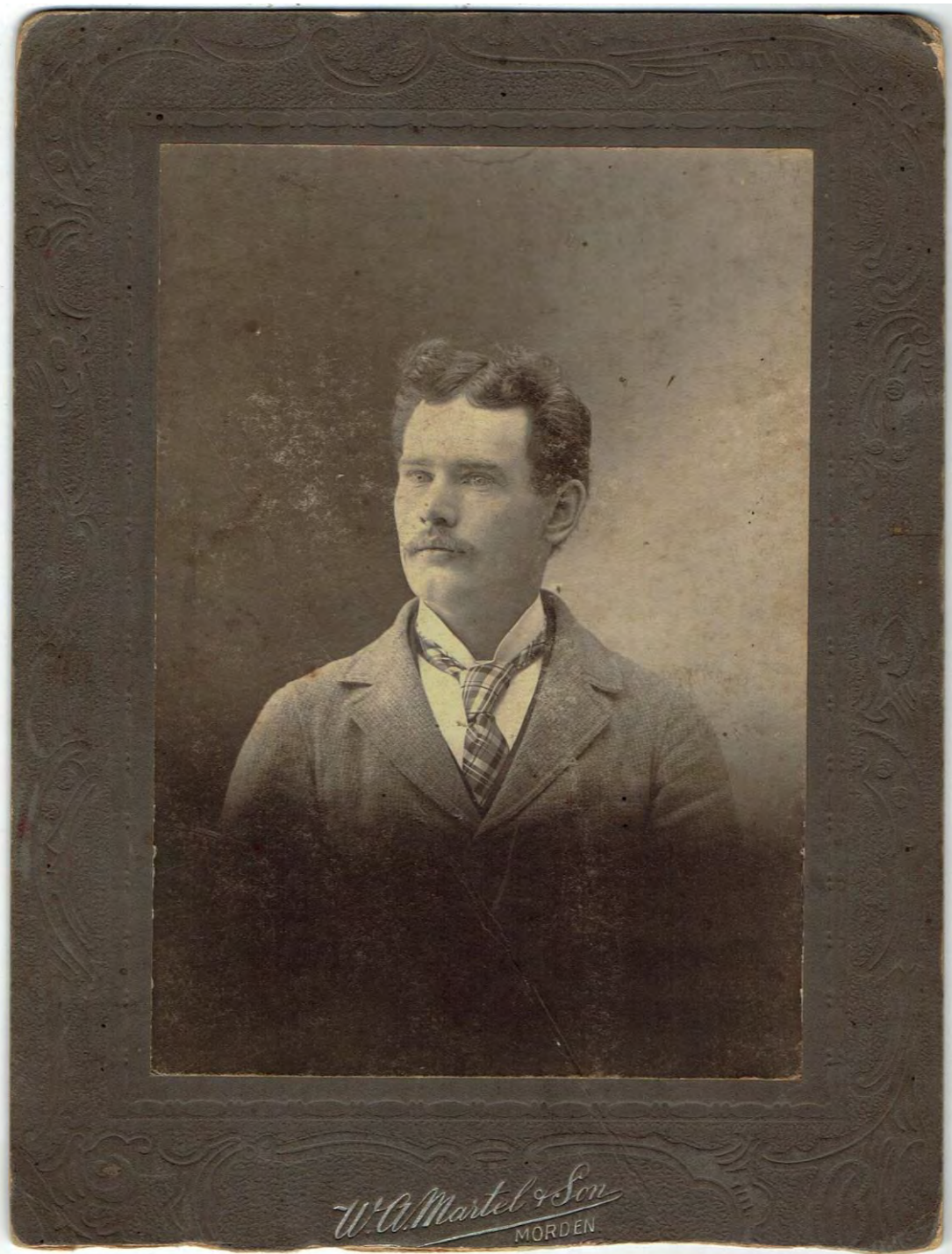

ph0959 reverse: "William Mennie" 38-39a.



**ph0960 reverse: “Jan 15th 1910 A. B. Mennie”
38-39b.**



Alexander Mennie 38-39 e.



0962 Matilda Zwicker Mennie 38-39ea.Sp.
Archibald Mennie 38-39ea.



ph0963 Grace Mennie Johnston 38-39bc.
reverse: "Grace Mennie"



**ph0964 William Moore 38-39ca, Barbara
McLeod Moore 28-39ca.Sp.**



**ph0965 Minnie Moore Hern 38-39ce.
Gary Moore 38-39cf.**



ph0966 Gary Moore 38-39cf.



ph0967 Andrew (Roy) Mennie 38-39dc.



ph0968.1 Fred Moore 38-39cb. reverse: “this is in front of motor court”



ph0968.2 wife of Fred Moore 38-39cb.Sp. (likely)



ph0969 William Moore 38-39cc. reverse: "William Donald Moore age 4 months Dec 17/18"



**ph0970 reverse: “Dear aunt Mary
Wishing you a merry Christmas and
a happy new year Willie, Arthur, Colin”**



ph0971 Moore child1



ph0972 Margaret Smith Evenden 38-39cca.



ph0973 Jack Moore 38-39cfa.



ph0974 Mennie Group2 unidentified children