

Noice Family

Index

Section 1: Noice Family Tree

- Names and identification number of each descendant of Henry Noice [52] and Charlotte *Austin* Noice [53]. Each new generation is indented. It should be noted that the tree is not complete. It contains only those members for which there is a photo or other documentation.

Note on Organization of the Family Tree:

1. Each person has been designated a number which correlates to their position on the family tree. The first two identified members of the family are each given a number. Each consecutive child is then given a letter to the end of that number. For example, the first child is 1-2a, the second child is 1-2b, and so on. The numbering system continues with each new generation being given an additional letter signifying their position within the tree.
2. Each spouse of a direct descendant is designated with Sp. for Spouse. For example, if they are married to the third child in the family tree, they would be numbered as, "1-2c.Sp." If they have more than more spouse, it will be denoted by a number after the Sp. "1-2c.Sp.2."

If an individual in this family tree is connected to another family associated with the project, that person's identification number will change in their second tree.

Section 2: Family photographs and archival documents

- Includes photographs and source documents related to each family member.

Section 1: Noice Family Tree

Henry Noice [52]

m. **Charlotte *Austin* Noice** [53]

E. Edward Noice [52-53e]

m. Margaret *Dickson* Noice [52-53e.Sp.]

a. Henry Noice [52-53ea]

b. Samuel Noice [52-53eb]

c. Millner Noice [52-53ec]

d. Dolly *Noice* Robinson [52-53ed]

m. Samuel Robinson [52-53ed.Sp.]

e. Charles Noice [52-53ee]

m. Mabel *Bateman* Noice [52-53ee.Sp.]

i. Margaret *Noice* Gilpin [52-53eea]

f. Martha Noice [52-53ef]

Section 2: Family photographs and archival documents

This table contains the above listed family members and links to related photographs and documents. Please click the blue highlighted number in the “Record Number” column to view each record. You can also scroll through all the photographs and documents [here](#).

Suggestion: The easiest way to locate an individual is by looking for their specific family number (e.g., 52-53ef).

Record Number	Record Type	Name(s) of associated family	Tree Number	Notes related to record
ph1029	Obituary	Margaret Noice Gilpin	52-53eea	d. 2011
ph1030	Photo	Sam Robinson Henry or Samuel Milner Noice	52-53ed.Sp.	
ph1031	Photo	Annie Crawford Unidentified Man Dolly Noice Robinson Sam Robinson	52-53ed.Sp. 52-53ed	With a dog.
ph1032	Photo	Annie Crawford		With two dogs, Tiney and Rover.
ph1033	Photo	Sam Robinson	52-53ed.Sp.	With two horses. "Bob, Nell, Sam"
ph1034	Photo	Unidentified Noice Women		On a bridge in a tropical location - "old canal build by the early Spanish settlers Daytona"
ph1035	Photo	Unidentified Noice Women		Outside the SSS No.2 Iredale Schoolhouse, 1906.
ph1036	Photo	Charles Noice	52-53ee	From the St. Mary Archives
ph1037	Photo	Charles Noice	52-53ee	From the St. Mary Archives
ph1038	Photo	Unidentified Noice Child		Toddler age, standing on a chair
ph1039	Photo	Unidentified Noice Child		
ph1040	Photo	Martha Noice Unidentified Man Unidentified Child	52-53ef	"This is Clarence's daddy He is just lovely"
ph1041	Photo			Photo of cows
ph1042	Photo	Unidentified Noice Man	52-53ef.Sp.	Could be Martha Noice's husband on the fam?
ph1043	Photo	Mr. Fox Mostly likley Martha's husband Mr. Bailey	52-53ef.Sp.	Mr. Fox, Martha's husband, and Mr. Bailey (holding a dog).

ph1044	Photo	Mr. Fox Mr. Bailey Mr. Stewart		
ph1045	Photo	Martha Noice	52-53ef	With two horses - "just going to the field"
ph1046	Photo			Iredale Dam, Downie Township, Con. 15, Lot 5.
ph1047	Photo		52-53ef	Husband of Martha Noice, feeding chickens.
ph1048	Photo	Dolly Noice Robinson	52-53ed	Noice Home, 1906
ph1049	Photo	Martha Noice Samuel Robinson Dolly Noice Robinson Mabel Bateman Noice Charlie Noice Margaret Noice Gilpin	52-53ef 52-53ed.Sp. 52-53ed 52-53ee.Sp. 52-53ee 52-53eea	
ph1050	Photo	Mattie Noice	52-53ef	
ph1051	Photo	James Tait		In 1906, died 1908. From the St. Mary Archives.
ph1052	Photo	Margaret Noice Gilpin Sam Robinson	52-53eea 52-53ed.Sp.	
ph1053	Photo	Same Robinson Dolly Noice Robinson	52-53ed.Sp. 52-53ed	
ph1054	Photo	Unidentified Noice Women		On reverse "young palm trees on the beach"
ph1055	Photo	Annie Crawford and young boy		Picking potatoes, 1906
ph1057	Photo			Robinson family home
ph1058	Photo			"Robinson Old Log House Built in 1850", taken 1906.
ph1059	Photo	Dog		"Rover"
ph1060	Photo	Martha Notice	52-53ef	In Payton, Sask., shoveling coal.
ph1061	Photo	Martha Notice	52-53ef	With Mr. Fox
ph1062	Photo	Unidentified soldiers from either the Noice or Bateman family		
ph1063	Photo	Margaret Dickson Noice Dolly Noice Robinson Sam Robinson	52-53e.Sp. 52-53ed 52-53ed.Sp.	With dog.
ph1064	Photo	Unidentified Noice Couple		On their wedding day
ph1065	Photo	Dolly Noice Robinson	52-53ed	with a dog.

ph1066	Photo	Martha Noice Mabel Batemen Noice Dolly Noice Robinson Margaret Noice Gilpin	52-53ef 52-53ee.Sp. 52-53ed 52-53eea	
ph1067	Census	Edward Noice Margaret Dickson Noice	52-53e 52-53e.Sp.	1881 Census of Canada
ph1068	Census	Edward Noice Margaret Dickson Noice	52-53e 52-53e.Sp.	1891 Census of Canada
ph1069	Census	Edward Noice Margaret Dickson Noice	52-53e 52-53e.Sp.	1901 Census of Canada
ph1070	Census	Millner Noice	52-53ec	1901 Census of Canada
ph1071	Baptism Certificate	Dorothy Jean Hazelwood		Blanchard Township, 1919
ph1072	Card	J.C. McIntosh		
ph1073	Photo	Mabel Bateman Noice	52-53ee.Sp.	
ph1074	Invoice	McColley and Noice		McColley and Noice Artesian well drillers invoice from 1910.
ph1075	Invoice	Charles Noice	52-53ee	McColley and Noice Artesian well drillers invoice.
ph1076.1	Account Book	Charles Noice	52-53ee	Account book from McColley and Noice Artesian Well Drillers.
ph1076.2	Account Book	Charles Noice	52-53ee	Account book from McColley and Noice Artesian Well Drillers, accounts from 1908.
ph1077	Workbook	Charles Noice	52-53ee	Work/social diary.
ph1078.1	Letter	Charles Noice	52-53ee	Letter of recommendation from W. Weir, 1908.
ph1078.2	Letter	Charles Noice	52-53ee	Back of the letter of recommendation from W. Weir, 1908.
ph1079	Workbook	Charles Noice	52-53ee	Work/social diary.
ph1080	Album	Edward Noice	52-53e	Noice album photo album
ph1081	Photo	Sam Robinson	52-53ed.Sp.	Reverse "Grace Crozier, Sam Robinson Aunty Doll's husband"
ph1082	Report Card	Margaret Noice Gilpin	52-53eea	Report card from the Toronto Conservatory of Music for introductory piano.
ph1101	Photo	Mable Bateman Noice	52-53ee.Sp.	

Noice Photographs and Documents

London Free Press
 Friday Feb 18 2011

Deaths

GILPIN, Margaret Cleve - Beloved wife of the late Robert George Gilpin (1998). Dear mother of Peter, James (Laura Markl), John (Susan) and Liz (Ray Pierce). Loving and supportive grandmother of Andrew (Jessica), Christopher, Ben (Ashley), James and Kyle. Great grandmother of Kaia and Finnley. Predeceased by her parents Charles and Mabel Noice and her son Robert William. Friends will be received by the family on Friday, February 18, 2011 from 4 - 8 pm at the **A. MILLARD GEORGE FUNERAL HOME**, 60 Ridout Street South, London. The funeral service will be conducted from St. James (Westminster) Anglican Church, 115 Askin Street, London, ON N6C 1E7 on Saturday, February 19, 2011 at 11:00 am with Reverend Dr. Gary Nicolosi officiating. In lieu of flowers, donations to the St. James (Westminster) Anglican Church Foundation would be appreciated. Online condolences at www.amgfh.com.

12208077

ph01029 Margaret Noice Gilpin 52-53eea.



**ph01030 Sam Robinson 52-53ed.Sp.
Henry or Samuel or Millner Noice (possibly)**



**ph01031 Annie Crawford, unidentified man, Dolly
Noice Robinson 52-53ed. Sam Robinson 52-53ed.Sp.**



ph01032 reverse: "Annie Crawford, Tiney & Rover"



ph01033 Sam Robinson 52-53ed.Sp. reverse:
"Bob, Nell Sam"



ph01034 Noice Woman1 reserve: "old canal build by the early
Spanish settlers Daytona"



**ph01035 Noice Woman2 reverse: "School House No 2 Iredales 1906", album label:
"USS No 2"**



ph01036 Charles Noice 52-53ee. taken from St. Marys Archives Collection



ph01037 Charles Noice 52-53ee. (front 2nd from left) PUC St.Marys from St. Marys Archives Collection



ph01038 Noice Child1



ph01039 Noice Child2



**ph01040 Martha Noice 52-53ef. child & male unidentified
reverse: "This is Clarence's daddy He is just lovely"**



ph01041 Cows



ph01042 Noice Man1. Is this Martha's husband on farm in Saskatchewan?



ph01043 Mr Fox (sitting) Martha's husband (likely) Martha Noice 52-53ef. Mr Bailey



ph01044 reverse: "Mr. Fox in centre Mr Bailey with cap & Mr Stewart with hat" "Sis"



ph01045 Mattie Noice 52-53ef. reverse: "Just going to the field"



ph01046 Iredale Dam Lot 5 Consession 14 Downie Township, Perth County



ph01047. Husband of Mattie Noice 52-53ef.Sp. (likely)
Surname may be close to: Kul



ph01048 Dolly Noice Robinson 52-53ed. (likely)
reverse: "Noice Home 1906"



ph01049 Mattie Noice 52-53ef. Samuel Robinson 52-53ef.Sp. Dolly Noice Robinson 52-53ed. Mabel Bateman Noice 52-53ee.Sp. Charlie Noice 52-53ee. Margaret Noice Gilpin 52-53eea. reverse: "Auntie Matt, Uncle Sam, Auntie Doll, Mabel Noice (Mom) Chas Noice (Dad)"



**ph01050 unidentified, Mattie Noice
52-53ef. reverse: "Oh God"**



**ph01051 James Tait (see Archives St. Marys) reverse
"1906 died March 20th 1908 aged 79 years"**



ph01052 Margaret Noice Gilpin 52-53eea. Sam Robinson 52-53ed.Sp.



**ph01053 Sam Robinson 52-53ed.Sp.
Dolly Noice Robinson 52-53ed.**



ph01054 Noice Woman3 reverse: "young palm trees on the beach"



ph01055 Annie Crawford & boy (who also is in quilting photo) reverse: "picking potatoes 1906"



ph01057 Robinson Family home . label in album: Residence J (or T) Robinson



ph01058 reverse: "Robinson Old Log House Built in 1850 " 1906"



ph01059 reverse: "Rover"



ph01060 Mattie Noice K.I. 52-53ef. reverse "Mattie Kulie [uncertain] Payton Sask Shovelling coal for a living ha ha"



ph01061 Martha Noice 52-53ef. Mr Fox reverse: "How do you like my old sweetheart" "Sis"



ph01062. unidentified soldiers from Noice or Bateman family



ph01063 from left: brothers (likely) women in rear unidentified, front: Margaret Dickson Noice 52-53e.Sp. Dolly Noice Robinson 52-53ed. Sam Robinson 52-53ed.Sp. reverse: "The Bunch"



ph01064 Noice Couple1 unidentified wedding



ph01065 Dolly Noice Robinson 52-53ed.



ph01066 Mattie Noice 52-53ef. Mabel Bateman Noice 52-53ee.Sp. Dolly Noice Robinson 52-53ed. front: unidentified, Margaret Noice Gilpin 52-53eea.

Lapont James	M	21	✓	France	England	new	new
Noice Edward	M	42	✓	Calcutta	"	English	France
" Margaret	F	44	✓	Calcutta	"	English	—
11-14							
Noice James	M	26	✓	Engl	Ch Eng	English	La
" Robert	M	22	✓	"	"	"	"
" Lindsay	M	17	✓	"	"	"	"
" Henry	M	14	✓	"	"	"	"
" Samuel	M	12	✓	"	"	"	"
" Jacob	M	8	✓	"	"	"	"
" Ann	F	6	✓	"	"	"	"
" Charles	M	4	✓	"	"	"	"
"		0		England	Wm	English	La

South Perth Census 1881 Blanshard

ph01067 Edward Noice 52-53e. Margaret Dickson Noice 52-53e.Sp. relationship of Robert and Lindsay is unclear, others may be the children of Edward and Margaret.

		Laurence	m	12	-	2	..	-
53	79	Noice Edward	m	13	m	-	..	-	England	England
		Margaret	f	55	m	8	India	-
		Henry	m	24	-	2	0	-	0	India
		Samuel	m	22	-	2	..	-
		Milliner	m	19	-	2	..	-
		Dolly	f	17	-	2	..	-
		Charles	m	14	-	2	..	-
		Martha	f	10	-	2	..	-
		Ellen James	m	26	-	2	..	-

Census 1891 district 108 South Perth A4 p 16
**ph01068 Edward Noice 52-53d. Margaret Dickson Noice 52-53d.Sp. children:
 Henry, Samuel, Milliner, Dolly, Charles, Martha**

		Bella	f	..	Daughter	S	Nov 16 1865	35	Scotch
		Louisa	f	S	Jan 24 1867	34
		Thomas	m	..	Son	S	Oct 30 1867	31
57	51	Edward Base	m	..	Head	M	April 7 1836	65	England
		Margaret Ann	f	..	Wife	M	Jan 23 1831	67	England 1854
		Henry	m	..	Son	S	Jan 27 1867	33	Ont
		Charles	m	..	Son	S	Oct 25 1870	28
		Marthy	f	..	Daughter	S	May 16 1869	29
59	52	James Base	m	..	Head	M	Sept 10 1859	42	Scotland 1868

census 1901 district 105 South Perth p 5
**ph01069 Edward Noice 52-53e. Margaret Dickson Noice 52-53e.Sp.
 Henry, Charles, Marthy**

		Elysha	f	7	Sister	S	10 Feb 1868	33	0	2
10	10	Harriet Hannah	f	7	Head	f	10 Feb 1857	44	England	Englsh
		Anna Priscilla	f	7	Daughter	f	10 June 1866	34	0	2
		Noice Millner	m	7	Domestic	S	19 Dec 1874	26	0	2
11	11	James John	m	7	Head	m	23 Oct 1865	35	0	2

census 1901 oxford north # 101 nissourit east e-5 page 1
ph01070 Millner Noice 52-53ec.

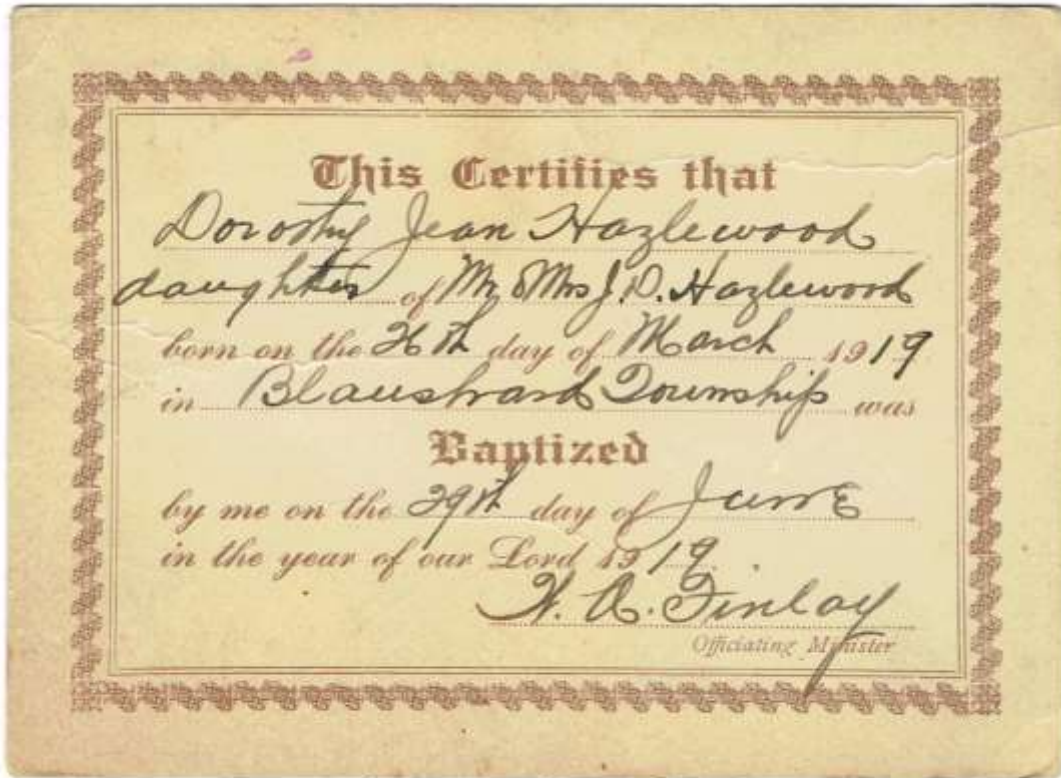

ph01071 Dorothy Hazelwood



ph01072 J.C. McIntosh



**ph01073 Mabel Bateman Noice 52-53ee.Sp.
Notation in album: "MFB"**



McColley & Noice

ARTESIAN
WELL DRILLERS

We Drill Wells from 4 to
12 inches — for Factories,
Villages, Towns and Cities.

St. Marys, Ont. Jan 8th 1910

*Account with Hydro Electric Power Comm. for drilling
water well at St Marys station.
Depth of well 132 feet.*

47 feet 5 in hole cased 85 feet 4 in. hole no casing

*47 ft. 5 in hole \$1.25 per ft. 47 feet 5 in casing 45 cts. per ft.
85 ft. 4 in hole \$1.00 per ft.*

<i>47 ft. 5 in hole \$1.25 per ft.</i>	<i>\$ 58.75.</i>
<i>47 ft. 5 in casing 45 cts per ft.</i>	<i>\$ 21.15.</i>
<i>85 ft. 4 in hole \$1.00 per ft.</i>	<i>\$ 85.00.</i>
	<i>\$ 164.90</i>

ph01074 Invoice from McColley & Noice 1910



McColley & Noice

ARTESIAN
WELL DRILLERS

We Drill Wells from 4 to
12 inches — for Factories,
Villages, Towns and Cities.

4470
St. Marys, Ont. _____ 19__

Bill paid out on Hydros Electric Power well

1/2 Dail	4.00
1/2 Paper	25'
Ceil Well	10.10
Expres	35'
Wood	14.00
Wages	7.00
"	7.00
2 gal oil	90
<hr/>	
	45.60

A Mc Colley Paid out	
Expres 6-6'	
Telephone 30	
1/2 Paper 10	
Washers 5'	
<hr/>	
	\$1.06
<hr/>	
	\$1.15 A Mc

Own Rec D Maxwell 8.62

Mc well ... & repairing
G. Brown Cumber

154.75
Own 45.60
<hr/>
109.10

Rec for Borden	25.90
Exp	8.45
<hr/>	
	217.45
<hr/>	
	87.21
A Mc Rec Mar 12th	\$8.72

Feb 7th A. Mc Rec	4.00
Feb 21st	36.00
<hr/>	
Mar 12th	10.69
<hr/>	
Own Rec Mar 12th	87

51
02
88
82
216

ph01075 Charles Noice 52-53ee. Letter Head



ph01076.1. Charles Noice 52-53ee. Account book for McColly & Noice Well Drillers

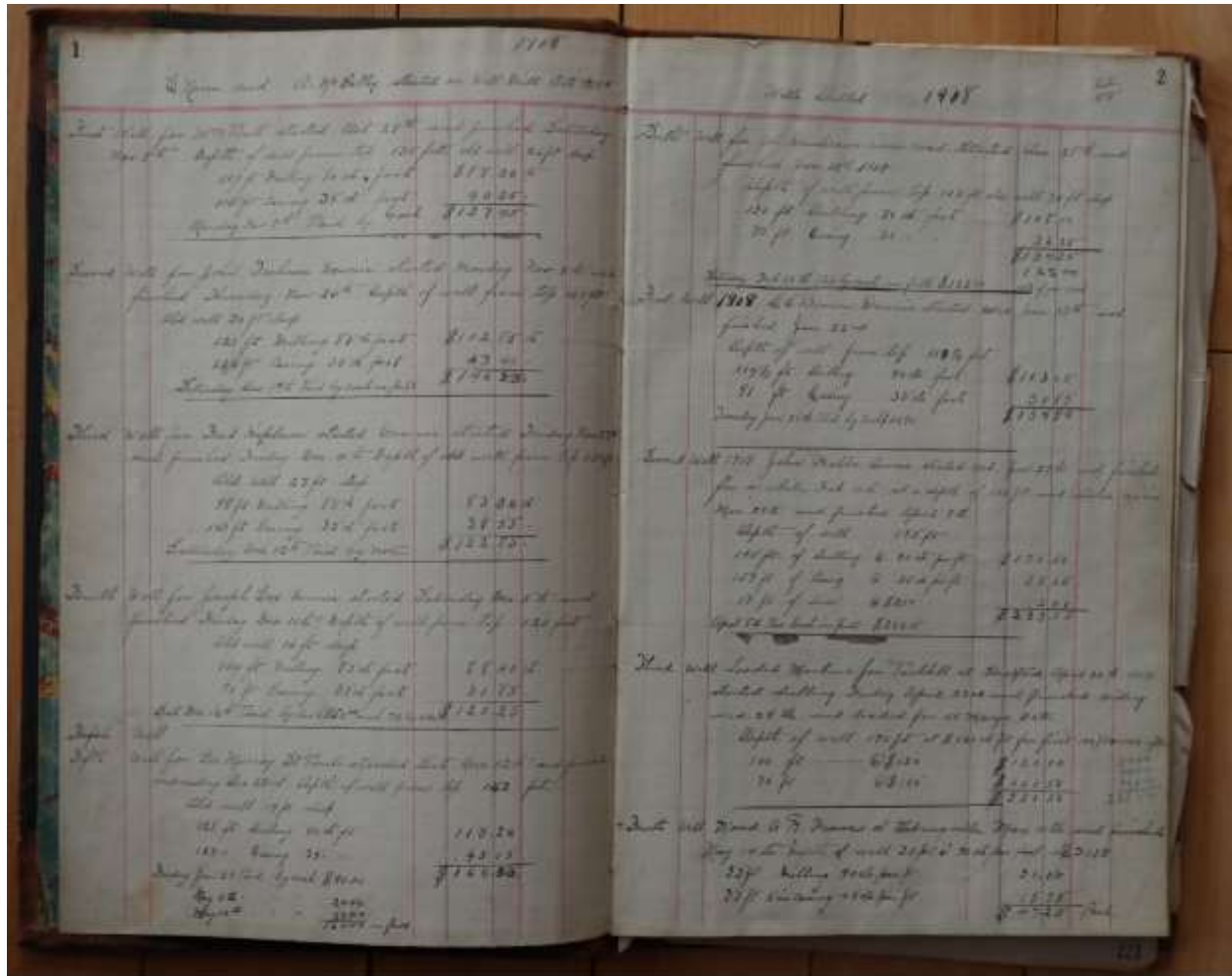

ph01076.2. Charles Noice 52-53ee. Accounts 1908 McColly & Noice Well Drillers

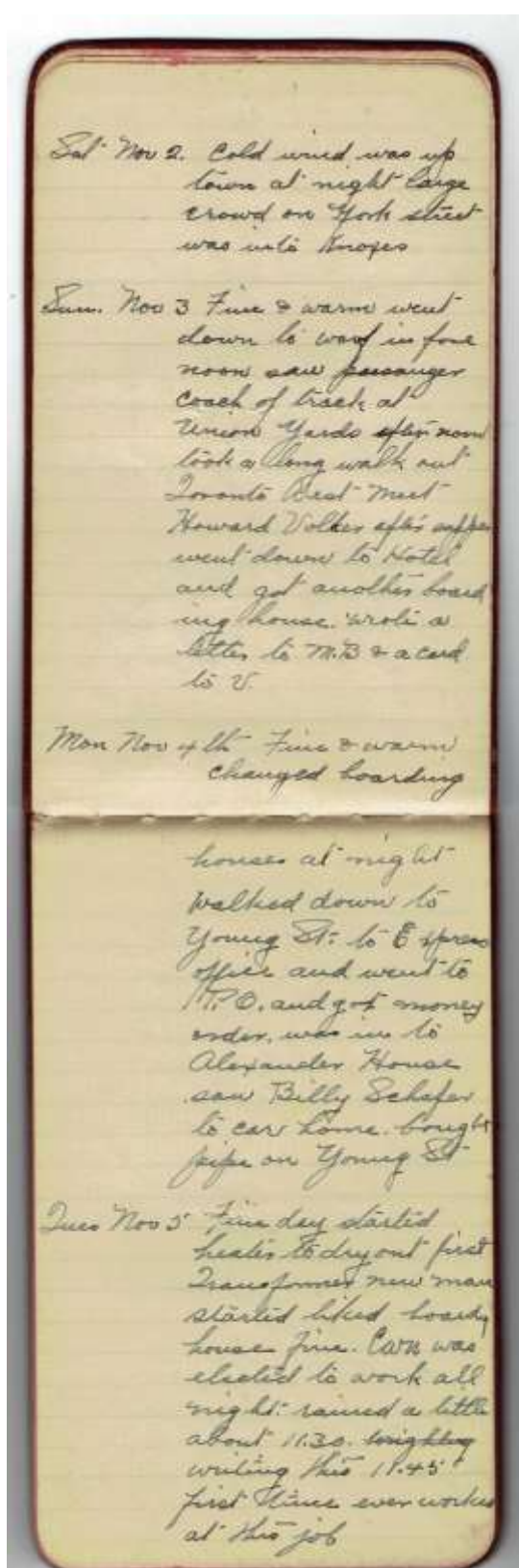

**ph01077. Charles Noice
52-53ee. work/social diary**

CORPORATION OF THE TOWN OF ST. MARYS.

DEPARTMENTS OF

WATERWORKS AND ELECTRIC LIGHT.

ST. MARYS, ONT., Feb 18th 1905

The Secretary
 Dep of Agriculture
 Toronto

Dear Sir

As one who signed the application and also testimonial for C. Noice, it gives me pleasure to say that although he only worked under me from July 1st until Oct-16th, I have known him since childhood and have much pleasure in recommending him as one who will make a efficient and capable engineer. While under me he had charge of a engine 180 H.P. and one 150 H.P. and acted as sec. engineer for the town Elec. L. plant, the value of which was over \$100,000 and we found him very careful and very reliable, not only during the whole term he was with me but during his whole life. He left the position under me much to my regret. This is as we found him as far as we know
 Chairman of Fire, Light and Heat committee
 of Corporation of Town of St. M.

ph01078.1. Charles Noice 52-53ee. Letter of recommendation
 W. Weir 1908

CORPORATION OF THE TOWN OF STRATFORD
WATERWORKS AND ELECTRIC LIGHT
W. Weir
Chairman of the water & Light
Dept Stratford

ph01078.2. Charles Noice 52-53ee. letter of recommendation from W. Weir.

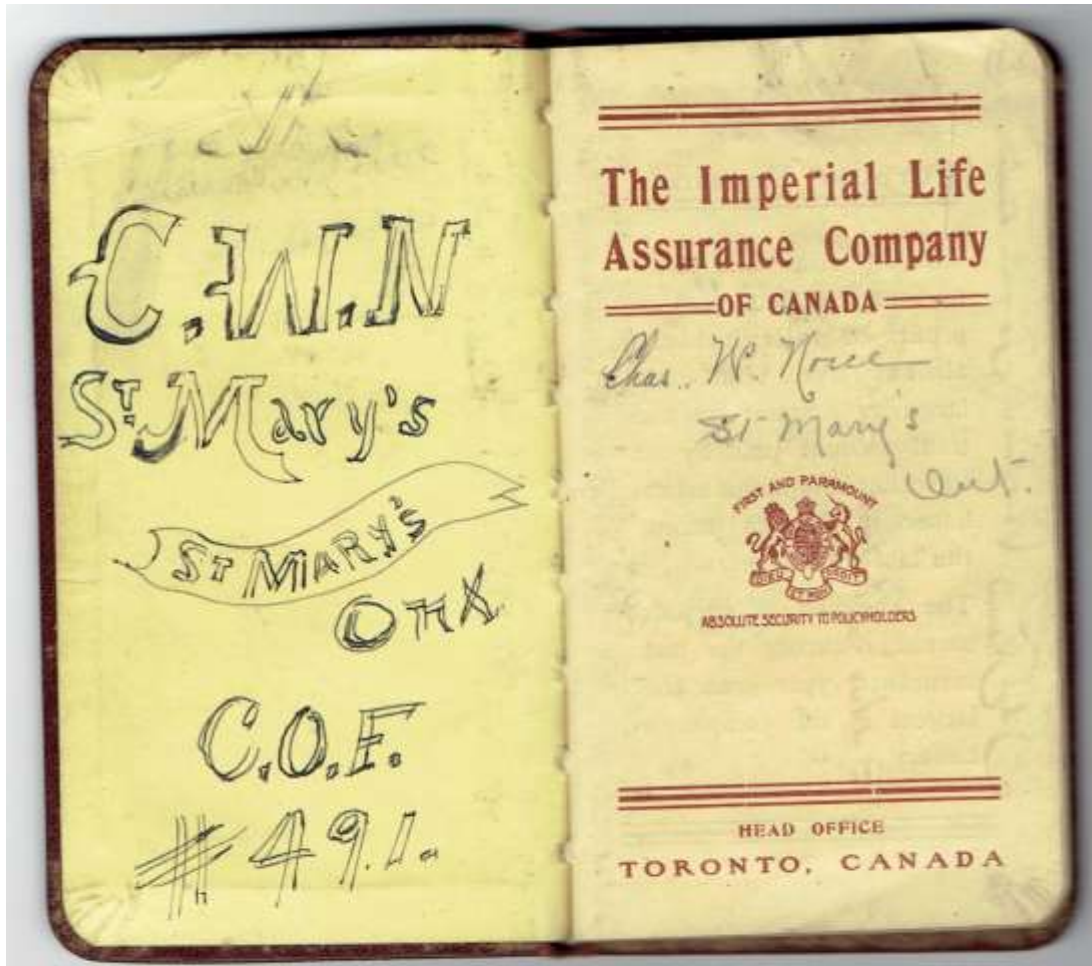

ph01079. Charles Noice 52-53ee. Social, work diary



ph01080. Edward Noice 52-53e. family album. Likely owned first by Dolly Noice Robinson, then by Charlie and Mabel Noice and finally by Margaret Noice Gilpin each of whom added photos. This album, along with other photos plus Charlie Noice's diaries and account book were found in an antique market.



ph01081 Sam Robinson 52-53ed.Sp. reverse: "Grace Crozier, Sam Robinson Auntie Doll's husband"

UNIVERSITY OF TORONTO
 TORONTO CONSERVATORY OF MUSIC

Examinations in Music Midwinter 19 30

Name Margaret Noice,
St. Mary's,
 Address Ont.

SUBJECT	MARKS OBTAINED	STANDING
INTRODUCTORY PIANO	77	Honours

SPECIAL NOTE:
 Diplomas or certificates will be forwarded to duly qualified candidates when complete examination returns have been recorded and classified. Several months may therefore elapse before all certificates are issued.

ph01082 Margaret Noice Gilpin 52-53eea.



ph01101 Mabel Bateman Noice 52-53ee.Sp.