

# NOTICE OF APPLICATION FOR DRAFT PLAN OF SUBDIVISION APPROVAL & ZONING BY-LAW AMENDMENT

Pursuant to Section 34 (10.4) and 51 (20)(a) of the *Planning Act*, O. Reg. 197/96, as amended

Date: November 3, 2025

**File:** NP 25-02 & ZN 9-2025  
**Owner/Applicant:** Riverview Properties Creekside Ltd. / MHBC Planning Ltd.  
**Location of Property:** Part Lot 22 & 23, Reg. Plan 173, Concession 1, Listowel Ward, Municipality of North Perth

**TAKE NOTICE** that application for a Draft Plan of Subdivision Approval and Zoning By-law Amendment have been received for the lands described above. The applications were deemed complete on October 27, 2025, pursuant to Sections 34 (10.4) and 51(20)(a) of the *Planning Act* in accordance with the *Planning Act*, R.S.O. 1990. O. Reg. 545/06 s. 5.

## **Purpose of the Applications:**

### **NP 25-02**

The application for Draft Plan of Subdivision Approval is proposing to establish 7 residential blocks and 2 multi-residential blocks which will accommodate up to 207 residential units. Additionally, the subdivision will include a stormwater management block, open space block comprised of the floodplain lands and the Maitland River, and a number of local streets. The average density of the residential area requested is 33 dwelling units per hectare.

### **ZN 9-2025**

The application for Zoning By-law amendment proposes to rezone the subject lands from Future Special Future Development Zone (FD-10) to the following zones to facilitate the proposed draft plan of subdivision:

- Residential Zone Four with special provisions (R4-sp)
- Residential Zone Five with special provisions (R5-sp)
- Residential Zone Five (R5)
- Floodplain (FP)/Parks and Special Recreation Zone (PR-sp)
- Future Development (FD) for a future road connection.

## **How to Comment:**

Comments can be sent in writing by mail or by e-mail to the contact information below:

### **Perth County Planning Division**

**Address:** 1 Huron Street, Stratford, ON, N5A 5SA  
**Phone:** 519-271-0531 ext. 410  
**E-mail:** [planning@perthcounty.ca](mailto:planning@perthcounty.ca)

## **Additional Information:**

Copies of the supporting studies are available for viewing online at [www.perthcounty.ca](http://www.perthcounty.ca).

## **Have Your Say:**

Please submit comments and opinions to Michelle Evans, Planning & Land Division Clerk by November 24, 2025.

Comments and opinions submitted regarding this application, including the name and address of the person submitting comments, become part of the public record and may be viewed by the general public and published in a planning report and Council agenda.

Following consideration of the application, a Notice of Decision will be sent to the applicant and applicable agencies. If you wish to be notified of the decision, you must make a written request to Michelle Evans, Planning and Land Division Clerk:

**Email:** mevans@perthcounty.ca  
**Telephone:** 519-271-0531 ext. 410  
**Mail:** 1 Huron Street, Stratford, Ontario, N5A 5S4

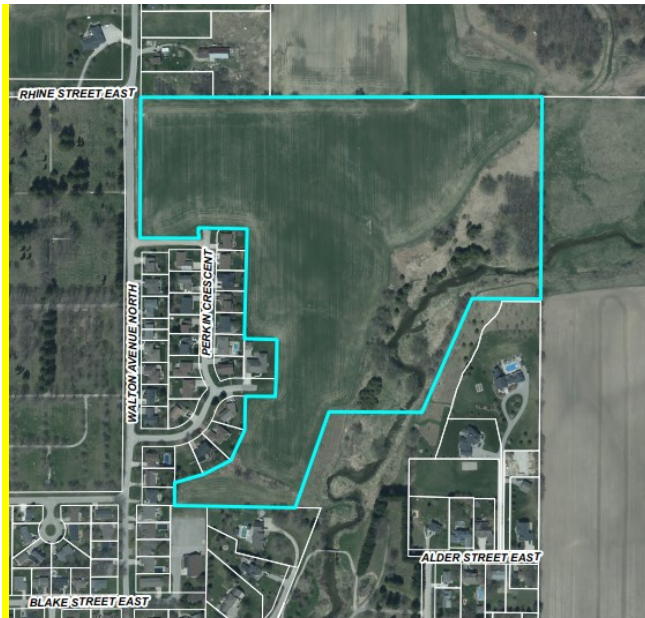

**Perth County**  
 Cultivating Opportunity  
 PHOTO DATE: 2020  
 June 02, 2025

AREA SUBJECT TO PROPOSED DRAFT PLAN OF SUBDIVISION

Meters: 0, 40, 80  
 Feet: 0, 50, 100

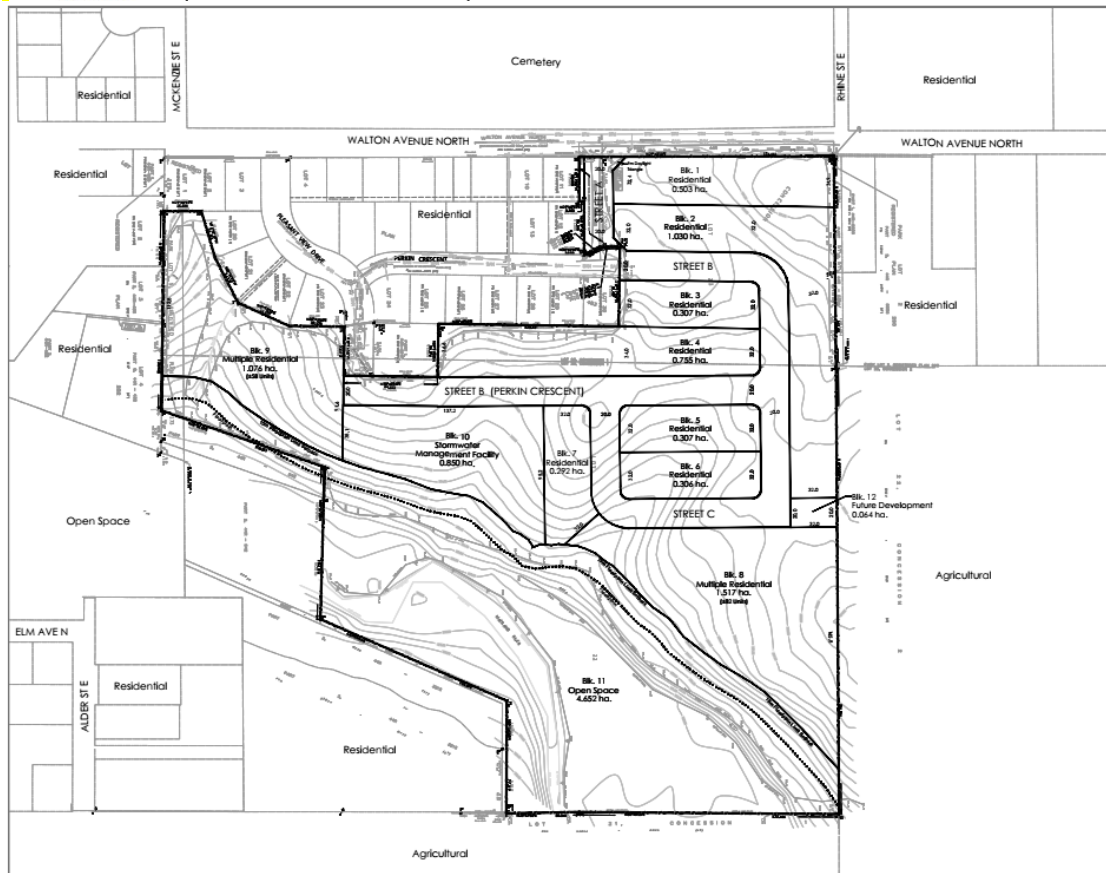

**DRAFT PLAN OF SUBDIVISION**

**Legal Description**  
 PART OF LOTS 1, 2, 3, 4, 5, 6, 7, 8, 9, 10, 11, 12, 13, 14, 15, 16, 17, 18, 19, 20, 21, 22, 23, 24, 25, 26, 27, 28, 29, 30, 31, 32, 33, 34, 35, 36, 37, 38, 39, 40, 41, 42, 43, 44, 45, 46, 47, 48, 49, 50, 51, 52, 53, 54, 55, 56, 57, 58, 59, 60, 61, 62, 63, 64, 65, 66, 67, 68, 69, 70, 71, 72, 73, 74, 75, 76, 77, 78, 79, 80, 81, 82, 83, 84, 85, 86, 87, 88, 89, 90, 91, 92, 93, 94, 95, 96, 97, 98, 99, 100, 101, 102, 103, 104, 105, 106, 107, 108, 109, 110, 111, 112, 113, 114, 115, 116, 117, 118, 119, 120, 121, 122, 123, 124, 125, 126, 127, 128, 129, 130, 131, 132, 133, 134, 135, 136, 137, 138, 139, 140, 141, 142, 143, 144, 145, 146, 147, 148, 149, 150, 151, 152, 153, 154, 155, 156, 157, 158, 159, 160, 161, 162, 163, 164, 165, 166, 167, 168, 169, 170, 171, 172, 173, 174, 175, 176, 177, 178, 179, 180, 181, 182, 183, 184, 185, 186, 187, 188, 189, 190, 191, 192, 193, 194, 195, 196, 197, 198, 199, 200, 201, 202, 203, 204, 205, 206, 207, 208, 209, 210, 211, 212, 213, 214, 215, 216, 217, 218, 219, 220, 221, 222, 223, 224, 225, 226, 227, 228, 229, 230, 231, 232, 233, 234, 235, 236, 237, 238, 239, 240, 241, 242, 243, 244, 245, 246, 247, 248, 249, 250, 251, 252, 253, 254, 255, 256, 257, 258, 259, 260, 261, 262, 263, 264, 265, 266, 267, 268, 269, 270, 271, 272, 273, 274, 275, 276, 277, 278, 279, 280, 281, 282, 283, 284, 285, 286, 287, 288, 289, 290, 291, 292, 293, 294, 295, 296, 297, 298, 299, 300, 301, 302, 303, 304, 305, 306, 307, 308, 309, 310, 311, 312, 313, 314, 315, 316, 317, 318, 319, 320, 321, 322, 323, 324, 325, 326, 327, 328, 329, 330, 331, 332, 333, 334, 335, 336, 337, 338, 339, 340, 341, 342, 343, 344, 345, 346, 347, 348, 349, 350, 351, 352, 353, 354, 355, 356, 357, 358, 359, 360, 361, 362, 363, 364, 365, 366, 367, 368, 369, 370, 371, 372, 373, 374, 375, 376, 377, 378, 379, 380, 381, 382, 383, 384, 385, 386, 387, 388, 389, 390, 391, 392, 393, 394, 395, 396, 397, 398, 399, 400, 401, 402, 403, 404, 405, 406, 407, 408, 409, 410, 411, 412, 413, 414, 415, 416, 417, 418, 419, 420, 421, 422, 423, 424, 425, 426, 427, 428, 429, 430, 431, 432, 433, 434, 435, 436, 437, 438, 439, 440, 441, 442, 443, 444, 445, 446, 447, 448, 449, 450, 451, 452, 453, 454, 455, 456, 457, 458, 459, 460, 461, 462, 463, 464, 465, 466, 467, 468, 469, 470, 471, 472, 473, 474, 475, 476, 477, 478, 479, 480, 481, 482, 483, 484, 485, 486, 487, 488, 489, 490, 491, 492, 493, 494, 495, 496, 497, 498, 499, 500, 501, 502, 503, 504, 505, 506, 507, 508, 509, 510, 511, 512, 513, 514, 515, 516, 517, 518, 519, 520, 521, 522, 523, 524, 525, 526, 527, 528, 529, 530, 531, 532, 533, 534, 535, 536, 537, 538, 539, 540, 541, 542, 543, 544, 545, 546, 547, 548, 549, 550, 551, 552, 553, 554, 555, 556, 557, 558, 559, 560, 561, 562, 563, 564, 565, 566, 567, 568, 569, 570, 571, 572, 573, 574, 575, 576, 577, 578, 579, 580, 581, 582, 583, 584, 585, 586, 587, 588, 589, 590, 591, 592, 593, 594, 595, 596, 597, 598, 599, 600, 601, 602, 603, 604, 605, 606, 607, 608, 609, 610, 611, 612, 613, 614, 615, 616, 617, 618, 619, 620, 621, 622, 623, 624, 625, 626, 627, 628, 629, 630, 631, 632, 633, 634, 635, 636, 637, 638, 639, 640, 641, 642, 643, 644, 645, 646, 647, 648, 649, 650, 651, 652, 653, 654, 655, 656, 657, 658, 659, 660, 661, 662, 663, 664, 665, 666, 667, 668, 669, 670, 671, 672, 673, 674, 675, 676, 677, 678, 679, 680, 681, 682, 683, 684, 685, 686, 687, 688, 689, 690, 691, 692, 693, 694, 695, 696, 697, 698, 699, 700, 701, 702, 703, 704, 705, 706, 707, 708, 709, 710, 711, 712, 713, 714, 715, 716, 717, 718, 719, 720, 721, 722, 723, 724, 725, 726, 727, 728, 729, 730, 731, 732, 733, 734, 735, 736, 737, 738, 739, 740, 741, 742, 743, 744, 745, 746, 747, 748, 749, 750, 751, 752, 753, 754, 755, 756, 757, 758, 759, 760, 761, 762, 763, 764, 765, 766, 767, 768, 769, 770, 771, 772, 773, 774, 775, 776, 777, 778, 779, 780, 781, 782, 783, 784, 785, 786, 787, 788, 789, 790, 791, 792, 793, 794, 795, 796, 797, 798, 799, 800, 801, 802, 803, 804, 805, 806, 807, 808, 809, 810, 811, 812, 813, 814, 815, 816, 817, 818, 819, 820, 821, 822, 823, 824, 825, 826, 827, 828, 829, 830, 831, 832, 833, 834, 835, 836, 837, 838, 839, 840, 841, 842, 843, 844, 845, 846, 847, 848, 849, 850, 851, 852, 853, 854, 855, 856, 857, 858, 859, 860, 861, 862, 863, 864, 865, 866, 867, 868, 869, 870, 871, 872, 873, 874, 875, 876, 877, 878, 879, 880, 881, 882, 883, 884, 885, 886, 887, 888, 889, 890, 891, 892, 893, 894, 895, 896, 897, 898, 899, 900, 901, 902, 903, 904, 905, 906, 907, 908, 909, 910, 911, 912, 913, 914, 915, 916, 917, 918, 919, 920, 921, 922, 923, 924, 925, 926, 927, 928, 929, 930, 931, 932, 933, 934, 935, 936, 937, 938, 939, 940, 941, 942, 943, 944, 945, 946, 947, 948, 949, 950, 951, 952, 953, 954, 955, 956, 957, 958, 959, 960, 961, 962, 963, 964, 965, 966, 967, 968, 969, 970, 971, 972, 973, 974, 975, 976, 977, 978, 979, 980, 981, 982, 983, 984, 985, 986, 987, 988, 989, 990, 991, 992, 993, 994, 995, 996, 997, 998, 999, 1000.

**Area Schedule**

Description	Area (ha)	Area (sq ft)	Area (ac)
Residential	1.17	3,289	.487
Multiple Residential	6.8	2,000	.198
Stormwater Management Facility	0.85	2,440	.238
Open Space	11	3,169	.442
Future Development	0.064	1,844	.002
<b>TOTAL</b>	<b>12</b>	<b>12,742</b>	<b>.487</b>

**Approval Stamp**

Plan No. 150882  
 Date: January 9, 2025  
 Plan Scale: 1:1,000  
 Drawn By: SP  
 Checked By: JES  
 Project: Walton Ave North  
 Draft Plan of Subdivision  
 Scale: 1 of 1